

A photograph of a modern building facade with wood paneling and large glass windows. The image is partially obscured by a large magenta rectangle on the left side. The sky is blue, and the interior of the building is visible through the glass, showing a balcony with a plant and a room with a lamp.

CHUBB®

MyHomeGuard

我的家居保險

Broker



「我的家居保險」不但可保障家居內的物品，甚至家居以外的物品亦可獲得保障。

除此之外，它更可提供環球的個人責任及個人物品保障，為您及您的家人帶來更周全的家居保險。不論您是自住、租客或出租業主均可享有全面保障。

計劃特點

- 不設樓齡限制
- 不設面積限制
- 村屋或獨立屋均受保障、無須附加保費
- 新增設玻璃重置保障
- 保障於儲物設施及學校宿舍內的家居物品
- 全球個人物品保障及個人法律責任保障
- 家居物品保障高達港幣6,000,000元
- 個人責任保障高達港幣10,000,000元
- 建築物保障高達港幣20,000,000元
- 特設自選保障，照顧您的不同需要

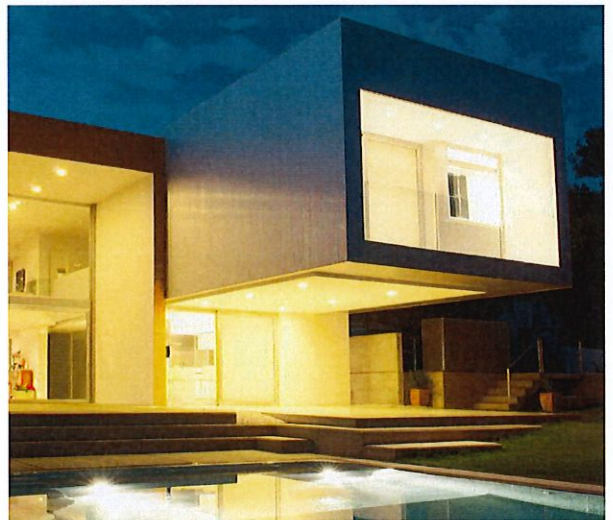

保障項目

保障項目				
第1部份	家居物品保障	保障受保人家中的家居財物(包括以下指定物品)因意外而導致的實質損失或損毀		
	指定物品	珠寶、手錶、皮草、美術作品、郵票、硬幣收藏、電腦系統、手提資訊器材、娛樂設備、其他攝影器材、貴重金屬物品、樂器、相機、卡式錄放影機和配件及其他「貴重物品」或收藏品		
額外保障				
a	全日制學生宿舍的家居物品	保障宿舍內的家居物品因意外而導致的實質損失或損毀，惟受保人必須報讀全日制課程並於宿舍住宿		
b	家傭的家居物品	保障家傭的家居物品因意外而導致的實質損失或損毀		
c	儲物設施內的家居物品	保障存放於儲物設施內的家居物品因意外而導致的實質損失或損毀		
d	冷凍食品	保障冷藏組件因機器故障而導致冷凍食品腐壞所造成的實際損失或損毀		
e	商業設備	保障受保人家中的商業設備因意外而導致的實質損失或損毀		
f	移走瓦礫	如受保物業因意外而損毀，將會支付移走瓦礫、拆卸及/或折毀、支撐或支承而產生之實際及合理的費用		
g	裝修或維修(因承包商引起)	保障承包商於進行裝修或維修期間對家居物品所造成的實質損失或損毀		
h	更換門鎖、玻璃及臨時保護	保障門鎖及玻璃因爆竊或未經許可進入受保物業而遭受破壞，需作更換的實際費用		
i	未經授權交易	身份證明文件、信用卡或支票簿因爆竊或未經許可進入受保物業而被盜，所引致的直接而實際的財務損失		
j	損失個人文件	護照、身份證明文件及駕駛執照因爆竊或未經許可進入受保物業而被盜，所引致的實際補領費用		
k	物業外的貴重物品	保障所穿戴的「貴重物品」因意外而導致的實際損失或損毀		
l	未經授權使用公用事業	保障受保物業所登記的公用事業如煤氣、水、電力、互聯網及收費電視在未經同意的情况下被第三方非法使用而導致的實際損失		
m	玻璃重置	保障受保物業的玻璃窗或門因颱風、風暴、閃電等而導致實際的損失或損毀		
n	家庭盜竊	保障受保人家中的家居財物被家傭犯刑事罪而導致實際的損失		
第2部份	個人責任保障	全球保障受保人因疏忽而導致第三者身體受傷或財物受損所需承擔之法律責任		
第3部份	額外住宿開支	因居所遭受意外損毀而不宜居住及須另覓臨時住所之額外租金費用		
第4部份	個人保障			
a	個人意外	全球保障受保人因意外而導致意外死亡或永久完全傷殘		
a.1	火災引致的損傷	保障受保人於家中因火災而受到身體損傷所產生的醫療費用		
b	盜竊引致的損傷	全球保障受保人因盜竊、偷竊或搶劫而受到身體損傷所產生的醫療費用		
c	櫃員機襲擊	全球保障受保人於櫃員機提款後30分鐘內遭受偷竊或搶劫的實際金錢損失；惟須於事發後1小時內報案		
d	身份證明文件詐騙及信用卡詐騙	全球保障受保人的身份證、護照、出生證明、駕駛執照及信用卡，因未獲授權而被非法使用導致的財務損失及法律費用		
e	個人物品	全球保障所穿戴的個人物品因意外而導致實際損失或損毀		
e.1	手提電話	全球保障受保人的手提電話因意外而導致實際損毀		
f	額外貴重物品保障(自選保障)	全球保障所穿戴的「額外貴重物品」在因意外而導致實際損失或損毀，惟受保人必須於投保日起計30日內就指定「額外貴重物品」作出申報		
第5部份	建築物保障(自選保障)			
建築物保障		保障受保人的樓宇結構因意外而導致的損毀		
i	租金損失	如受保人作為業主在出租受保建築物期間，因受保意外而引致的損失或損毀，導致受保建築物不宜居住並造成租金損失將受到保障		
ii	產權變更	保障受保人於安排出售建築物至完成出售建築物期間，建築物因受保意外之損失或損毀，惟有關損失或損毀是沒有以其他方式受保、建築物是沒有被空置的及已簽定相關買賣合約		
iii	家居裝修	對受保建築物內的家居裝修提供保障		
iv	專業顧問	因應第5部份建築物保障之受保事件，需要還原受損的建築物而聘請建築師、測量師等專業人所招致的相關服務收費		
24小時家居支援服務		提供以下服務轉介		
		鎖匠轉介	冷氣工程師轉介	維修支援服務
		水喉匠轉介	滅蟲公司轉介	緊急暫託或護理支援服務
		電氣技師轉介	家居清潔服務轉介	臨時家務助理支援服務
				損餘買家轉介
				貯存服務轉介
				臨時住宿服務轉介

「貴重物品」指珠寶、手錶、皮草及白金、黃金、銀或其他貴重金屬物

「額外貴重物品」指手錶、珠寶首飾、相機、皮草、皮褸、手袋、銀包

保障額表		每年最高賠償額 (港幣)			
		計劃 A	計劃 B	計劃 C	自選計劃
第1部份	家居物品保障	300,000	500,000	1,000,000	高達 6,000,000
1.1	家居物品每件 / 每套	100,000	100,000	100,000	100,000
1.2	指定物品每件 / 每套	10,000	10,000	10,000	10,000
額外保障					
a	全日制學生宿舍的家居物品	60,000	60,000	60,000	60,000
a.1	每件 / 每套	6,000	6,000	6,000	6,000
b	家傭的家居物品	6,000	6,000	6,000	6,000
c	儲物設施內的家居物品	60,000	100,000	120,000	投保額的20%或120,000，以較低者為準
c.1	每件 / 每套	15,000	15,000	15,000	15,000
d	冷凍食品	10,000	10,000	10,000	10,000
e	商業設備	24,000	24,000	24,000	24,000
e.1	每件 / 每套	12,000	12,000	12,000	12,000
f	移走瓦礫	45,000	75,000	150,000	投保額的15%
g	裝修或維修 (因承包商引起)	45,000	75,000	150,000	投保額的15%
h	更換門鎖、玻璃及臨時保護	45,000	75,000	150,000	投保額的15%
i	未經授權交易	45,000	75,000	150,000	投保額的15%
j	損失個人文件	15,000	25,000	50,000	投保額的5%
k	物業外的貴重物品	300,000	500,000	1,000,000	高達 6,000,000
k.1	每件 / 每套	10,000	10,000	10,000	10,000
l	未經授權使用公用事業	15,000	25,000	50,000	投保額的5%
m	玻璃重置	2,500	2,500	2,500	2,500
n	家庭盜竊	5,000	5,000	5,000	5,000
第2部份	個人責任保障	5,000,000	10,000,000	10,000,000	10,000,000
第3部份	額外住宿開支	20,000	20,000	20,000	20,000
第4部份	個人保障				
a	個人意外	300,000	300,000	300,000	300,000
a.1	火災引致的損傷	3,000	3,000	3,000	3,000
b	盜竊引致的損傷	2,500	5,000	7,500	高達7,500
c	櫃員機襲擊	2,500	5,000	7,500	高達7,500
d	身份證明文件詐騙及信用咭詐騙	2,500	5,000	7,500	高達7,500
e	個人物品	2,500	5,000	7,500	高達7,500
e.1	手提電話	2,000	2,000	2,000	2,000
f	額外貴重物品保障 (自選保障)	每件/每套最高50,000 (總投保額最高500,000)*			
第5部份	建築物保障 (自選保障)				
建築物保障		最高投保額20,000,000*			
i	租金損失	50,000	50,000	50,000	50,000
ii	產權變更	投保額的100%	投保額的100%	投保額的100%	投保額的100%
iii	家居裝修	投保額的25%	投保額的25%	投保額的25%	投保額的25%
iv	專業顧問	10,000	10,000	10,000	10,000
24小時家居支援服務		適用	適用	適用	適用
全年保費*		計劃 A	計劃 B	計劃 C	自選計劃
高樓		718	1,058	1,738	根據報價
矮房*		1,139	1,764	3,160	根據報價

* 矮房即獨立屋 / 半獨立屋 / 村屋 (不超過3層高)

▲ 根據投保額報價

* 根據《(第41章)保險業條例》，由2018年1月1日起，保險業監管局(「保監局」)已透過保險公司向保單持有人收取保費徵費。
詳情請瀏覽保監局網頁: www.ia.org.hk/tc/levy

自付額

自付額	適用於每次索償 (港幣)		
	高樓	矮房	
第1部份家居物品保障 第5部份建築物保障			
a	任何損失或損毀 (因火災、閃電或爆炸引 致的除外)	400	2,000
b	因水損、風暴、固定管道 漏水、山崩或下陷引致的 損失或損毀	1,500或經評定損 失金額的10%，以 較高者為準	2,000或經評定損 失金額的10%，以 較高者為準
c	家居裝修		
d	裝修或維修		
第4部份個人保障			
a	適用於第4部份個人保障 內之所有保障 (個人意外除外)	400	400
b	額外貴重物品保障	經評定損失金額 的5%	經評定損失金額 的5%

主要不保事項

- 損耗、生銹、侵蝕、腐壞及貶值
- 機械、電氣或電子故障
- 因家居動物及其他野生動物引致的損失
- 惡意破壞、蓄意行為
- 閣下故意損毀財物的詐騙行為
- 首個生效日期起計的首3天內，如香港天文台發出8號或以上的熱帶氣旋警告，本保單將不會就此熱帶氣旋所引致的損失作出賠償

索償手續

如須索償，請按照以下步驟辦理：

1. 於事發後14天內填妥賠償申請表，表格可於此連結
<https://www.chubb.com/hk>下載或致電安達保險香港有限公司索取(電話：3191 6656)
2. 連同有關證明文件提交予安達保險香港有限公司

安達保險香港有限公司可能會就索償提出查詢或需要進一步的資料及/或文件，如有需要，我們有可能會安排一名代表進行實地考察跟進

重要事項

- **投保資格** — 適合所有年滿18歲、持有香港身份證並居住於香港特別行政區的人士
- **物業** — 指用作私人住宅用途並由磚塊、石塊及混凝土及混凝土屋頂興建而成。
- **續保保單** — 本保單將於到期日當天自動續保一年
- **取消保單** — 閣下可隨時取消您的保單及根據保單的條款收到按比例計算的退款。唯每保單有港幣\$500元之最低保費要求
- **生效日期** — 如申請本保單的日期與生效日期相同，將以我們的系統記錄之申請時間當刻起提供保險。

本小冊子只供參考之用，有關保單詳情，請參閱保單條款如有任何爭議，一概以英文版本為準

申請人明白、確知及同意，安達保險香港有限公司(「安達」)會就申請人購買及接受其簽發的保單，於保單有效期內(包括續保期)向負責安排有關保單的獲授權保險經紀支付佣金。假如申請人為法人團體，代表申請人簽署的獲授權人員須向安達確認他/她已獲該法人團體授權。申請人亦明白安達必須取得申請人以上的同意，才可以處理其保險申請。





MyHomeGuard is covering your home content inside and outside your home.

Whether you are an owner occupier, tenant or landlord, it also provides worldwide coverage for personal liability and personal effect. Not only does the superior coverage extend beyond your home, but it also provides superior protection for you and your family - a truly best-in-class product solution.

Plan Highlights

- No restriction on building age
- No restriction on floor area
- Available for house or village house with no additional premium
- New cover: replacement of glass
- Cover the contents in storage facility and student hostel accommodation
- Worldwide personal effects and personal liability coverage
- Home contents cover up to HK\$6,000,000
- Personal liability cover up to HK\$10,000,000
- Building cover up to HK\$20,000,000
- Optional cover is available



Coverage

Coverage				
Section 1	Contents Cover	Cover the accidental physical loss or damage to your contents (include specific items) while located at your premises		
	Specific Items	Jewellery, watches, fur, fine arts, collectible stamps and coins, computer systems, portable data equipment, entertainment appliances, photographic equipment, items of precious metals, musical instruments, cameras, VCR and their accessories and other "Valuables" or collections		
Additional Benefits				
a	Student Hostel accommodation	Cover the accidental physical loss or damage to the contents of student hostel while insured person is a full time student and residing in a hostel		
b	Domestic Staff Contents	Cover the accidental loss or damage to the contents of your domestic staff		
c	Contents in Storage Facility	Cover the accidental loss or damage to your contents while situated at a storage facility		
d	Frozen Food	Cover the damage to your frozen food at the premises caused by deterioration due to accidental mechanical breakdown of your refrigerating unit		
e	Business Appliances	Cover the accidental loss or damage to appliances used for your business while located at your premises		
f	Removal of Debris	Cover the reasonable costs and expenses necessarily incurred by the Insured in removing debris, dismantling and/or demolishing, shoring or propping any portion or portions of the insured's household contents		
g	Alterations and Repairs (caused by contractors)	Cover the accidental loss of or damage to the contents caused by contractors whilst carrying out interior alterations or repairs.		
h	Replacement of Locks, Glass and Temporary Protection	Cover the replacement of locks, glass broken and the reasonable cost associated with temporary protection pending the replacement of such locks and glass as a result of burglary or unauthorized entry to the premises.		
i	Unauthorised Transaction	Cover the financial loss resulting from the unauthorized use of credit cards, cheque books or loss of funds from your personal bank accounts as a result of burglary or unauthorized entry to the premises where documents and identification were stolen allowing unauthorized access.		
j	Loss of Personal Documents	Cover for replacement of passports, HKID cards, driving licenses as a result of forcible entry to the premises where such items were stolen		
k	Valuables Outside Premises	Cover accidental damage to "Valuables" while belonging to and worn by you at anywhere in the world		
l	Unauthorised Usage of Utilities	Cover the difference between your usage and the cost requested by the relevant utility provider in the event that your household utilities such as gas, water, electricity, internet and cable TV for the premises are unlawfully used		
m	Replacement of Glass	Cover the replacement of glass broken as a loss caused by such as typhoon, storm, fire, lightning etc		
n	Family Guard	Cover the loss of content while located at your premises caused by your domestic staff commits a criminal offence		
Section 2	Personal Liability Cover	Cover while you become legally liable to pay to a third party as compensation in respect of accidental death or accidental injury or accidental property damage occurring anywhere in the world		
Section 3	Additional Accommodation Expense	Cover the additional cost of reasonable temporary accommodation you incur as a result of your premises becoming uninhabitable due to an accident		
Section 4	Personal Guard			
a	Personal Accident	Cover accidental death or permanent total disablement due to accidental		
a.i	Injury Due to Fire	Cover the medical expenses incurred as a result of injury due to fire		
b	Injury due to Theft	Cover the medical expenses incurred as a result of injury due to theft		
c	ATM Assault	Cover the monetary loss as a result of stealing or robbing the money which you withdrew from an ATM and occurring within 30 minutes from the withdrawal (official report must be lodged with the law enforcement agency within 1 hour from its occurrence)		
d	ID Fraud & Card Fraud	Cover the financial loss and legal fee combined as a result of unauthorized or illegal use of your HKID card, passport, birth certificate, driving license and credit card		
e	Personal Effects	Cover your personal belongings which was physically carried or worn by you at the time of accidental loss or damage anywhere in the world		
e.i	Mobile Phone	Cover your mobilephone which was physically carried by you at the time of accidental damage anywhere in the world		
f	Additional Valuables - Optional Benefit	Cover your "Additional Valuables" against any accidental loss or damage anywhere in the world, provided you declare those Additional Valuables to us within 30 days from the policy commencement date		
Section 5	Building Cover - Optional Benefit			
	Building Cover	Cover accidental loss or damage to your building		
i	Loss of Rent	Cover the loss of rent payable to you as a landlord if the building is tenanted under a formal tenancy agreement with a third party for the period in which the building becomes uninhabitable as a result of accidental loss or damage		
ii	Change of Ownership	If you have entered in an arrangement to sell the building, we will cover for accidental loss or damage to your building occurring during the period of insurance up to the completion of sale if it is not insured by any other means and if the building is not left unoccupied		
iii	Household Improvements	Cover for alterations, additions and improvements done to your building		
iv	Professional Consultation	Following the loss occurred in Section 5, if your premises need to be reinstated and necessarily to have professional consultation for the fixtures or structure, we can cover the costs charged by professional consultant		
24-Hour Home Assistance Services		Referral Service as Follow		
	Locksmith Referral	Air-Conditioner Engineer Referral	General Repair Assistance	Salvage Buyers Referral
	Plumber Referral	Pests Control Referral	Babysitting / Nursing Assistance	Storage Services Referral
	Electrician Referral	Home Cleaning Referral	Temporary Domestic Helper Assistance	Alternative Accommodation Referral

"Valuables" means jewellery, watches, furs, platinum, gold or silver articles or other precious metal

"Additional Valuables" mean watches, Camera, jewellery, handbags, wallets, fur and leather jackets

Benefit Schedule		Max Limit Per Policy Year (HK\$)			
		Plan A	Plan B	Plan C	DIY Plan
Section 1	Contents Cover	300,000	500,000	1,000,000	Up to 6,000,000
1.1	Contents per item / set limit	100,000	100,000	100,000	100,000
1.2	Specific Items per item / set limit	10,000	10,000	10,000	10,000
Additional Benefits					
a	Student Hostel Accommodation	60,000	60,000	60,000	60,000
a.1	per item / set limit	6,000	6,000	6,000	6,000
b	Domestic Staff Contents	6,000	6,000	6,000	6,000
c	Contents in Storage Facility	60,000	100,000	120,000	20% of Sum Insured or 120,000, whichever is lower
c.1	per item / set limit	15,000	15,000	15,000	15,000
d	Frozen Food	10,000	10,000	10,000	10,000
e	Business Appliances	24,000	24,000	24,000	24,000
e.1	per item / set limit	12,000	12,000	12,000	12,000
f	Removal of Debris	45,000	75,000	150,000	15% of Sum Insured
g	Alterations and Repairs (caused by contractors)	45,000	75,000	150,000	15% of Sum Insured
h	Replacement of Locks, Glass and Temporary Protection	45,000	75,000	150,000	15% of Sum Insured
i	Unauthorised Transaction	45,000	75,000	150,000	15% of Sum Insured
j	Loss of Personal Documents	15,000	25,000	50,000	5% of Sum Insured
k	Valuables Outside Premises	300,000	500,000	1,000,000	up to 6,000,000
k.1	per item / set limit	10,000	10,000	10,000	10,000
l	Unauthorised Usage of Utilities	15,000	25,000	50,000	5% of Sum Insured
m	Replacement of Glass	2,500	2,500	2,500	2,500
n	Family Guard	5,000	5,000	5,000	5,000
Section 2	Personal Liability Cover	5,000,000	10,000,000	10,000,000	10,000,000
Section 3	Additional Accommodation Expense	20,000	20,000	20,000	20,000
Section 4	Personal Guard				
a	Personal Accident	300,000	300,000	300,000	300,000
a.1	Injury Due to Fire	3,000	3,000	3,000	3,000
b	Injury due to Theft	2,500	5,000	7,500	Up to 7,500
c	ATM Assault	2,500	5,000	7,500	Up to 7,500
d	ID Fraud	2,500	5,000	7,500	Up to 7,500
e	Personal Effects	2,500	5,000	7,500	Up to 7,500
e.1	Mobile Phone	2,000	2,000	2,000	2,000
f	Additional Valuables - Optional Benefit	Up to 50,000 / item / set (max 500,000)[▲]			
Section 5	Building Cover - Optional Benefit				
Building Cover		Up to 20,000,000[▲]			
i	Loss of Rent	50,000	50,000	50,000	50,000
ii	Change of Ownership	100% of Sum Insured	100% of Sum Insured	100% of Sum Insured	100% of Sum Insured
iii	Household Improvements	25% of Sum Insured	25% of Sum Insured	25% of Sum Insured	25% of Sum Insured
iv	Professional Consultation	10,000	10,000	10,000	10,000
24-hrs Home Assistance Services		Applicable	Applicable	Applicable	Applicable
Annual Premium*		Plan A	Plan B	Plan C	DIY Plan
High Rise		718	1,058	1,738	subject to quotation
Low Rise [¶]		1,139	1,764	3,160	subject to quotation

Low Rise House" mean house / semi-detached house / village house of not more than 3 storeys others than roof floors.

▲ Subject to quotation

* Under the "Insurance Ordinance (Cap. 41)", the Insurance Authority (IA) has started to collect the levy on insurance premiums from policyholders through insurance companies from 1 January 2018. For more details, please refer to IA's official website: www.ia.org.hk/en/levy

Excess

Excess	for each and every claim (HK\$)		
	High Rise	Low Rise	
Section 1 Contents Cover			
Section 5 Building Cover			
a	Loss or damage (other than those caused by fire, lightning or explosion)	400	2,000
b	Loss or damage caused by water damage associated with flood, storm or fixed pipe bursting, landslip or subsidence	1,500 or 10% of adjusted loss, whichever is greater	2,000 or 10% of adjusted loss, whichever is greater
c	Household Improvements		
d	Alterations and Repairs		
Section 4 Personal Guard			
a	Applicable to all benefit of Section 4 Personal Guard only other than Personal Accident	400	400
b	Additional Valuables	5% of adjusted loss	5% of adjusted loss

Major Exclusions

- Wear and tear, rust, corrosion, gradual deterioration and depreciation
- Mechanical, electrical or electronic breakdown
- Domestic animals and other wildlife
- Malicious damage, vandalism
- Deliberate damage to property by you - knowingly committing fraud
- We shall not be liable to any loss of damage or liability arising from the Tropical Cyclone Warning Signal No.8 or above hoisted by the Hong Kong Observatory during the first 3 days from the first Commencement Date

Claim Procedures

In making a claim, please follow the following procedures:

1. Complete the claim form within 14 days of the event taking place which gives rise to the claims. Claim form can be downloaded at www.chubb.com/hk or call 3191 6656 for further assistance.
2. Submit the claim form together with supporting documents to Chubb Insurance Hong Kong Limited.

Chubb Insurance Hong Kong Limited may have questions or require further information and/or documents, we may arrange a representative to conduct a site visit, as necessary.

Important Notes

- **Eligibility** - available to anyone who hold a valid Hong Kong Identity Card, reside in Hong Kong SAR and are over 18 years of age
- **Premises** - private dwelling used for domestic purposes only which is built of bricks, stone or concrete and roofed with concrete
- **Renewal** - this policy shall be renewed automatically on each renewal date for 1 year
- **Cancel anytime** - cancel your Policy anytime and receive a prorated refund subject to the Terms of the Policy (min. premium of HK\$500)
- **Commencement Date** - If the enrolment date is same as commencement date, we will provide coverage from the application time of this policy

This brochure is for reference only. For full coverage details, please refer to the terms and conditions of the Policy.

In the event of any discrepancy between the English and Chinese versions, the English version shall prevail.

The applicant understands, acknowledges and agrees that, as a result of the applicant purchasing and taking up the policy to be issued by Chubb Insurance Hong Kong Limited ("Chubb"), Chubb will pay the authorized insurance broker commission during the continuance of the policy including renewals, for arranging the said policy. Where the applicant is a body corporate, the authorized person who signs on behalf of the applicant further confirms to Chubb that he or she is authorized to do so. The applicant further understands that the above agreement is necessary for Chubb to proceed with the application.



About Chubb in Hong Kong SAR

Chubb is the world's largest publicly traded property and casualty insurance company. With both general and life insurance operations, Chubb has been present in Hong Kong SAR for more than 90 years via acquisitions by its predecessor companies. Its general insurance operation in Hong Kong SAR (Chubb Insurance Hong Kong Limited) is a niche and specialist general insurer. The company's product offerings include property, casualty, marine, financial lines and consumer lines designed for large corporates, midsized commercial & small business enterprises as well as retail customers. Over the years, it has established strong client relationships by being consistent and responsive, by offering market leading claims services and innovative products, and providing market leadership built on financial strength.

More information can be found at www.chubb.com/hk.

Contact Us

Chubb Insurance Hong Kong Limited
39/F, One Taikoo Place
979 King's Road
Quarry Bay, Hong Kong
CS Hotline +852 3191 6611
F +852 2519 3233
www.chubb.com/hk

Company No: 0557477

關於安達香港

安達為全球最大的上市財產及責任保險公司，經營一般保險及人壽保險業務，透過收購其前身公司，已立足香港特別行政區超過90年。安達香港的一般保險業務(安達保險香港有限公司)為大型及中小企業客戶、以及個人客戶設計及提供特定的保險產品，包括財產險、責任險、海上險、金融險和個人保險服務。多年來，安達憑著其雄厚財務實力及市場領導地位，開創新的保險產品，提供優質理賠服務，建立長遠穩健的客戶關係，與時並進。

如欲獲取更多資料可瀏覽
www.chubb.com/hk。

聯絡我們

安達保險香港有限公司
香港鰂魚涌英皇道979號
太古坊一座39樓
客戶服務熱線 +852 3191 6611
傳真 +852 2519 3233
www.chubb.com/hk

公司編號：0557477

Chubb. Insured.TM

MyHomeGaurd, Hong Kong SAR. 10/2022 Published.

©2022 Chubb. Coverages underwritten by one or more subsidiary companies. Not all coverages available in all jurisdictions. Chubb® and its respective logos, and Chubb. Insured.TM are protected trademarks of Chubb.

This product is underwritten by Chubb Insurance Hong Kong Limited. Please refer to the policy contract for the full details of benefits, terms and exclusions that are applicable. The information provided in this document is a brief summary for quick and easy reference only.

我的家居保險，香港特別行政區。10/2022 編印。

© 2022 安達。保障由一間或多間附屬公司所承保。並非所有保障可於所有司法管轄區提供。Chubb®及其相關標誌，以及Chubb. Insured.TM 乃安達的保護註冊商標。

本產品由安達保險香港有限公司所承保。有關適用保障、條款及不保事項，請參閱保單合約。本文件中的資料僅為摘要，只作參考用途。

MyHomeGuard Proposal Form (Upgraded 2022) 我的家居保險投保書 (2022 提升版)

Important Information 注意事項: 1. Please put an "X" in the appropriate box(es) and complete in ENGLISH BLOCK CAPITALS. 請在適當的方格內加「X」，並用英文正楷填寫。 2. If there is not enough space, please attach an additional page. 如填寫位置不足，請另行附上資料補足。	For Intermediary's use only (由中介人填寫): Agent / Broker Information 代理人 / 經紀資料:	
	Name 名稱: CHINA UNITED INSURANCE AGENCY LIMITED	Code 編號:
	Email Address 電郵地址:	Contact No. 聯絡號碼:

Part I – Proposer Details 第一部分 – 投保人資料		
Name of Policyholder 投保人名稱:	Date of Birth 出生日期:	
HKID Card / Passport No. 香港身份證 / 護照號碼:	Gender 性別: <input type="checkbox"/> M 男 / <input type="checkbox"/> F 女	Contact Telephone No. 聯絡電話:
Email Address 電郵地址:	Policy Commencement Date 保單生效日期:	
DD 日 MM 月 YY 年		

Part II – Insured Premises Details 第二部分 – 投保居所資料		
Flat / Room 室	Floor 樓	Block 座
Type of Building 樓宇類別:		
<input type="checkbox"/> High Rise House 高樓 <input type="checkbox"/> Low Rise House 矮房		
Name of Building 大廈名稱	Name of Estate 屋苑名稱	
No. and Name of Street 街道號數及名稱		
District 地區:	<input type="checkbox"/> Hong Kong 香港 <input type="checkbox"/> Kowloon 九龍 <input type="checkbox"/> NT 新界	
Correspondence Address 通訊地址 (If different from above 若與以上不同):		

*The liability of the Company does not commence until this proposal has been accepted by the Company and the premium paid. 此保單提供的保障，必須在本公司確定接納投保後，及繳妥保費後，才能正式生效。

Part III – Annual Premium 第三部分 – 全年保費 (HK\$ 港幣)			
Basic Cover 基本保障			
Plan Selected 選擇計劃	Plan A (計劃)	Plan B (計劃)	Plan C (計劃)
High Rise House 高樓	<input type="checkbox"/> \$718	<input type="checkbox"/> \$1,058	<input type="checkbox"/> \$1,738
Low Rise House 矮房	<input type="checkbox"/> \$1,139	<input type="checkbox"/> \$1,764	<input type="checkbox"/> \$3,160
Optional Benefit 自選保障			
Premium of Optional Benefit is subject to quotation 自選保障之保費需個別核保			
<input type="checkbox"/> Building Cover 建築物保障	Sum Insured (HK\$) 投保額 (港幣):		
<input type="checkbox"/> Additional Valuables* 額外貴重物品	Total Sum Insured (HK\$) 總投保額 (港幣):		
*Full description of the specified personal effects with receipts or valuation certificates 請列明各項指定額外貴重物品詳情並附上發票或價值證明			Sum Insured 投保額 (HK\$ 港幣)
1.			
2.			

Part IV – Declaration 第四部分 – 投保人聲明	
I declare that to the best of my knowledge and belief the above statement and particulars contained are in all respects true and complete and are made without reservation of any kind. I further hereby declare and agree that the personal information collected or held by Chubb Insurance Hong Kong Limited, whether contained in this proposal form or otherwise obtained, may be used by Chubb Insurance Hong Kong Limited or disclosed to any individual or organization such as legal firms, accountants, actuaries, loss adjudicators and claims investigators, doctors and other medical service provider within or outside Hong Kong and as more particularly set out in the Chubb Privacy Information Collection Statement for the following purposes: (1) to assess and process this application, (2) to provide insurance and customers services, (3) to conduct insurance claims or analysis. I understand that if I do not provide such consent, or revoke my/our consent, Chubb Insurance Hong Kong Limited may not be able to process or assess my application. A copy of the Chubb Privacy Information Collection Statement can be found at www.chubb.com/hk.	
Any persons from whom Chubb Insurance Hong Kong Limited has collected information as aforesaid shall have the right of access to and to request correction of any personal information concerning themselves held by Chubb Insurance Hong Kong Limited. A request for such access may be made to the Personal Data Privacy Officer of Chubb Insurance at 39/F, One Taikoo Place, 979 King's Road, Quarry Bay, Hong Kong.	
本人謹此聲明本人確信以上所填報之資料及所列各項之事件乃屬完全真實並無作任何資料之保留。本人亦在此聲明及同意由安達保險香港有限公司所收集或持有的個人資料，不論包含在這投保書或以其他方式獲取，均可供安達保險香港有限公司使用或向在香港境內或境外之任何人士或機構例如律師事務所、會計人員、精算師、公證人、索償調查員、醫生及其他醫護服務提供者及其他已載於安達收集個人資料聲明之人士及機構披露作以下用途：(1) 評核此項申請，(2) 提供保險及客戶服務，(3) 處理保險的索償或有關之分析。本人明白如本人不同意或撤回此聲明，安達保險香港有限公司或未能處理及評核本人之投保申請。安達收集個人資料聲明之副本已載於 www.chubb.com/hk。	
就提供上述資料的任何人士有權查閱及更改由安達保險香港有限公司所持有有關他們的任何個人資料。任何關於個人資料查閱或更改之要求，可向安達保險香港有限公司之個人資料私隱主任提出，地址為香港鰂魚涌英皇道979號太古坊一座39樓。	
The applicant understands, acknowledges and agrees that, as a result of the applicant purchasing and taking up the policy to be issued by Chubb Insurance Hong Kong Limited (Chubb), Chubb will pay the authorized insurance broker commission during the continuance of the policy (including renewals), for arranging the said policy. Where the applicant is a body corporate, the authorized person who signs on behalf of the applicant further confirms to Chubb that he or she is authorized to do so.	
The applicant further understands that the above agreement is necessary for Chubb to proceed with the application	
申請人明白、確知及同意，安達保險香港有限公司會就申請人購買及接受其簽發的保單，於保單有效期內（包括續保期）向負責安排有關保單的獲授權保險經紀支付佣金。假如申請人為法人團體，代表申請人簽署的獲授權人員須向安達保險香港有限公司確認他/她已獲該法人團體授權。	
申請人亦明白安達保險香港有限公司必須取得申請人以上的同意，才可以處理其保險申請。	
Signature of Policyholder 投保人簽署:	Date Signed 簽署日期: